CHI - COSTA DEL SOL

Reference: R4762078



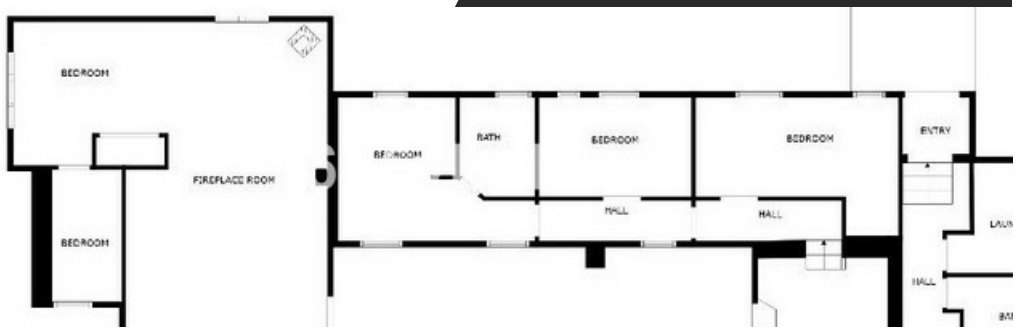

Description:

Situated in a dreamy natural setting, this 35,612 m² estate offers the perfect retreat with all modern comforts. With 450 m² of built space, this magnificent property features:

7 spacious bedrooms, ideal for large families or hosting guests.
6 well-equipped bathrooms, designed for maximum comfort.
Gas heating and radiators, ensuring a warm and cozy atmosphere throughout the house.
3 fireplaces, perfect for enjoying cozy evenings by the fire.
Swimming pool, where you can relax and soak up the sun.
Terraces, offering stunning views and ideal spaces for outdoor entertainment.
Laundry room and storage room, providing additional space for household chores and storage.
Electricity and water supply secured, along with a water well independent of the main supply, ensuring self-sufficiency and security.
Best of all, this estate offers spectacular views of the sea and Africa, making every sunrise and sunset an unforgettable experience. Surrounded by a beautiful natural environment, this property is a true sanctuary for those seeking peace, privacy, and natural beauty.

Characteristics:

Setting:
Beachside, Close To Town
Pool:
Private
Climate Control:
Fireplace
Views:
Sea, Mountain, Country, Panoramic, Garden
Features:
Covered Terrace, Fitted Wardrobes, Near Transport, Private Terrace, Solarium, Guest Apartment, Storage Room, Utility Room, Ensuite Bathroom, Barbeque
Furniture:
Not Furnished

Location: TARIFA

Type of the property	Villa
Bedrooms	7
Bathrooms	6
Built	450m^2
Plot area	35612m^2

CHI - COSTA DEL SOL
Tel.: +34 619 969 474
E-Mail: info@chi-costadelsol.com
Web: chi-costadelsol.com